Wings

March

Trad.

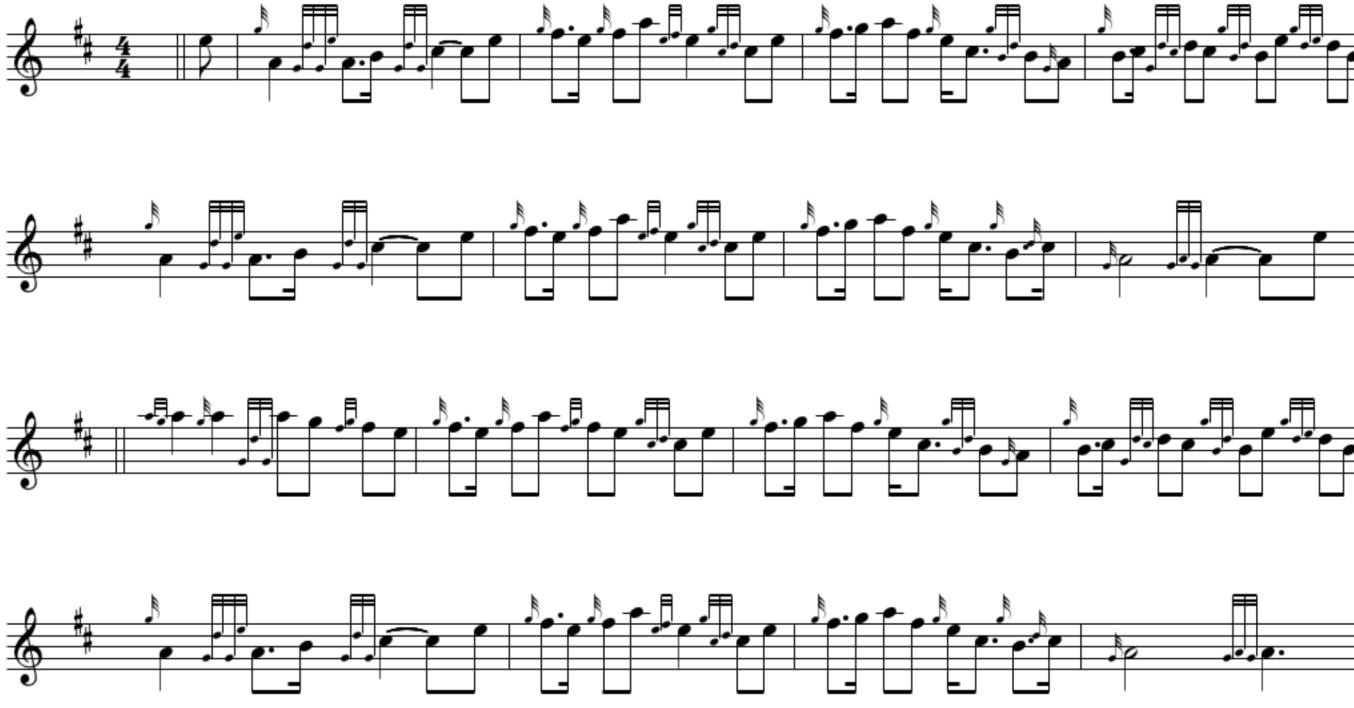

Loch Ruan

March 4/4
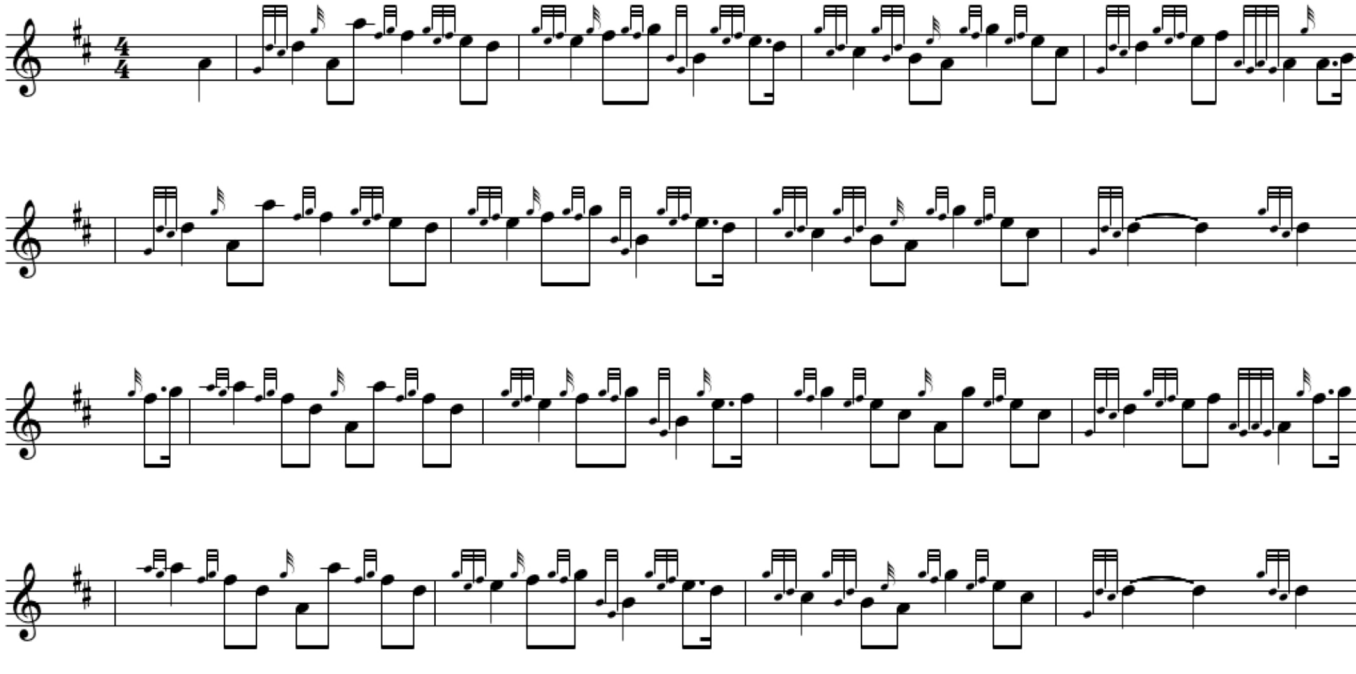
G. McIntyre